

LOCATION MAP

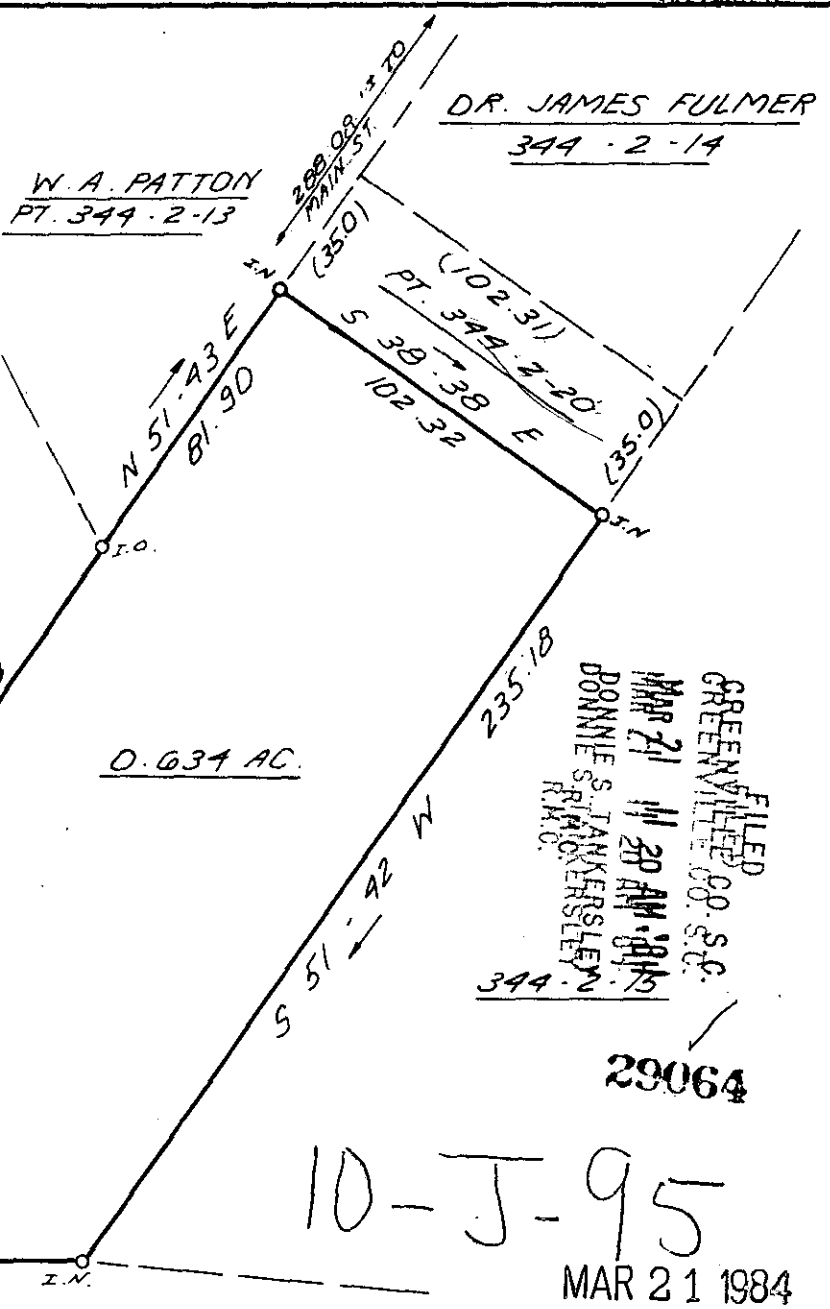

W.A. PATTON
PT. 344-2-13

DR. JAMES FULMER
344-2-14

(102.31)
PT. 344-2-20
S 38.38 E
102.32

FOUNTAIN INN
PRESBYTERIAN CHURCH
PT. 344-2-13

0.634 AC.

FILED
GREENVILLE CO. S.C.
MAR 21 11 20 AM 1984
DONNIE S. TANKERSLEY
SR. SURVEYOR
R.M.O.
344-2-13

29064

10-J-95

MAR 21 1984

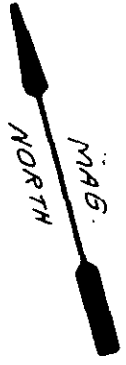

REVISED 3-6-84

I HEREBY CERTIFY THAT THE RATIO OF PRECISION OF THE FIELD SURVEY IS 1 5000 AS SHOWN HEREON AND THAT THE AREA WAS DETERMINED BY DMD METHOD



STATE OF SOUTH CAROLINA
GREENVILLE COUNTY

FREELAND & ASSOCIATES
Engineers • Land Surveyors
318 WEST STONE AVENUE.
GREENVILLE, S.C.
(803) 271-4924

PROPERTY OF
FOUNTAIN INN
PRESBYTERIAN CHURCH, INC.
GCTO 3 MAR 21 84

PLAT BOOK
DEED BOOK
TAX MAP PT. 344-2-20
PARTY CHIEF D.G.
DRAWN K.E.B.OO'D
DATE FEB. 20, 1984
DWG. NO. 10548-A



RLS: JAMES R. FREELAND
NO: 4781